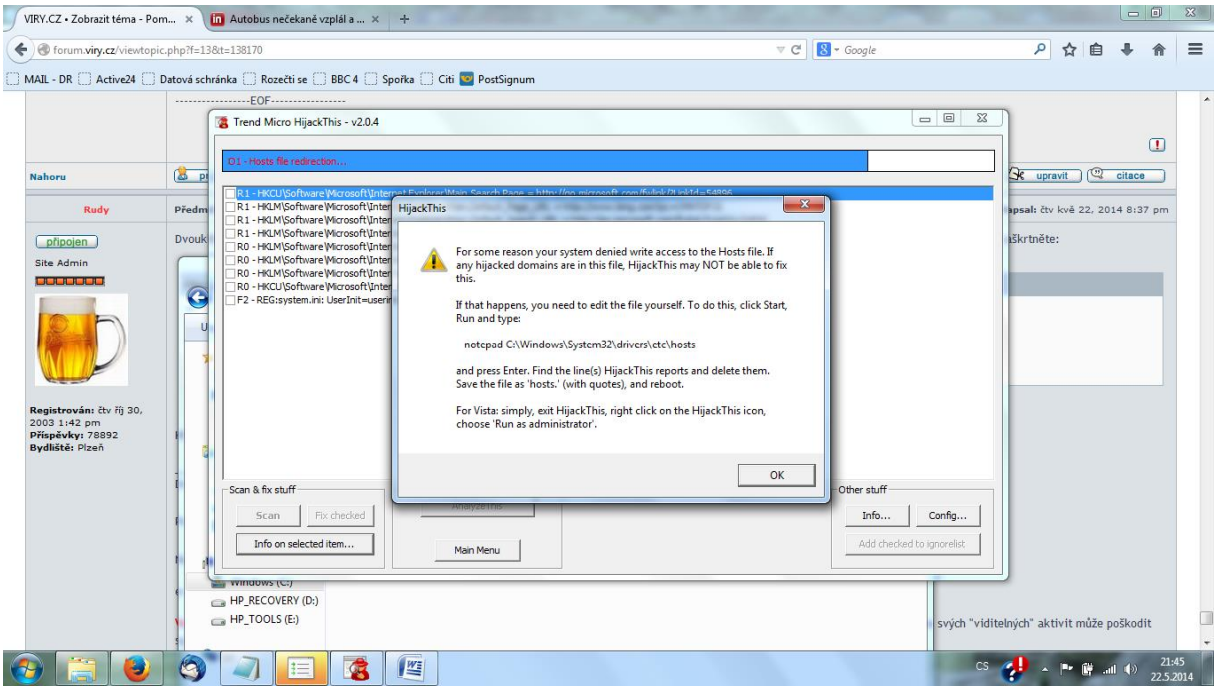
VIRY.CZ • Zobrazit téma - Pom...
Autobus nečekané vzplál a ...
forum.viry.cz/viewtopic.php?f=13&t=138170
MAIL - DR
Active24
Datová schránka
Rozečti se
BBC 4
Spořka
Citi
PostSignum
----------EOF----------
Trend Micro HijackThis - v2.0.4
D1 - Hosts file redirection...
R1 - HKLM\Software\Microsoft\Inter
R1 - HKLM\Software\Microsoft\Inter
R1 - HKLM\Software\Microsoft\Inter
R0 - HKLM\Software\Microsoft\Inter
R0 - HKLM\Software\Microsoft\Inter
R0 - HKLM\Software\Microsoft\Inter
R0 - HKCU\Software\Microsoft\Inter
F2 - REG:system.ini: UserInit=useri
HijackThis
For some reason your system denied write access to the Hosts file. If any hijacked domains are in this file, HijackThis may NOT be able to fix this.
If that happens, you need to edit the file yourself. To do this, click Start, Run and type:
notepad C:\Windows\System32\drivers\etc\hosts
and press Enter. Find the line(s) HijackThis reports and delete them. Save the file as 'hosts.' (with quotes), and reboot.
For Vista: simply, exit HijackThis, right click on the HijackThis icon, choose 'Run as administrator'.
OK
Scan & fix stuff
Scan
Fix checked
Info on selected item...
Main Menu
Other stuff
Info...
Config...
Add checked to ignorelist
HP_RECOVERY (D:)
HP_TOOLS (E:)
Nahoru
upravit
citace
Rudy
připojen
Site Admin
Registrován: čtv říj 30, 2003 1:42 pm
Příspěvky: 78892
Bydliště: Plzeň
svých "viditelných" aktivit může poškodit
21:45
22.5.2014